

Each property owner is provided access by a private road leading to a public road. Each property owner has an undivided interest in said private road. The road will remain private until constructed to meet Greenville County Road Requirements. 50' appurtenant easement along private road.

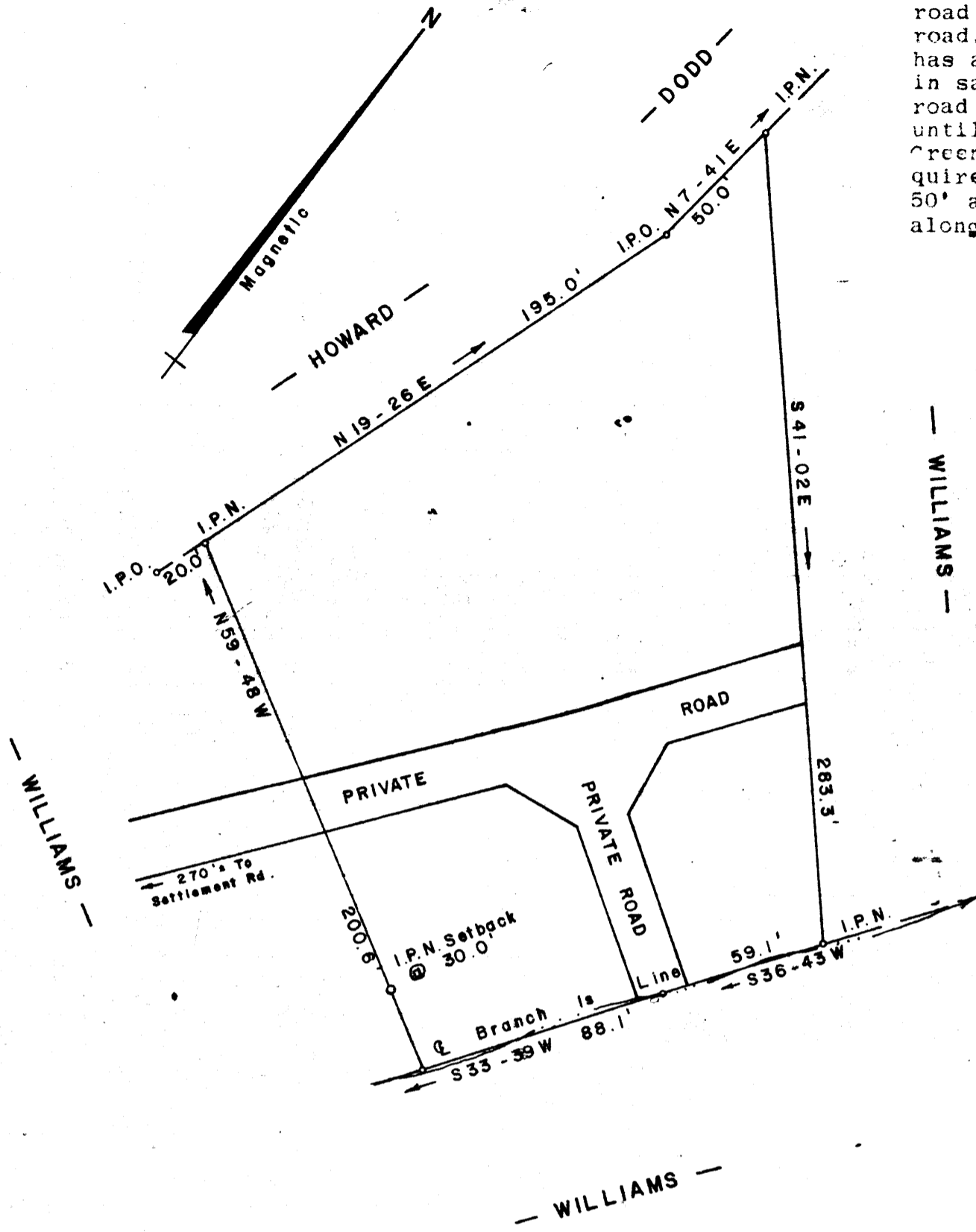

1.0 AC.

SURVEY FOR DONALD J. WILLIAMS

NEAR GREER SOUTH GREENVILLE CO. CAROLINA

FEBRUARY 5, 1982

FILED GREENVILLE CO. S.C. MAR 10 3 42 PM '82 DONNIE S. TANKERSLEY R.M.C.

20911

*8-4-88*

MAR 16 1982

I Hereby Certify That The Ratio Of Precision Of The Field Survey is 1/5000 As Shown Hereon And The Area Was Determined By D.M.D. Method.

*Jeffery M. Plumblee*

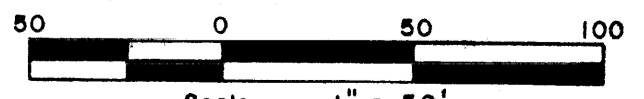

**JEFFERY M. PLUMBLEE**  
REGISTERED LAND SURVEYOR  
# 7881  
P.O. BOX 788  
TRAVELERS REST, S. C. 29080  
(803) 834-4426

2 MR18 82 646